CÉGEP DE SEPT-ÎLES
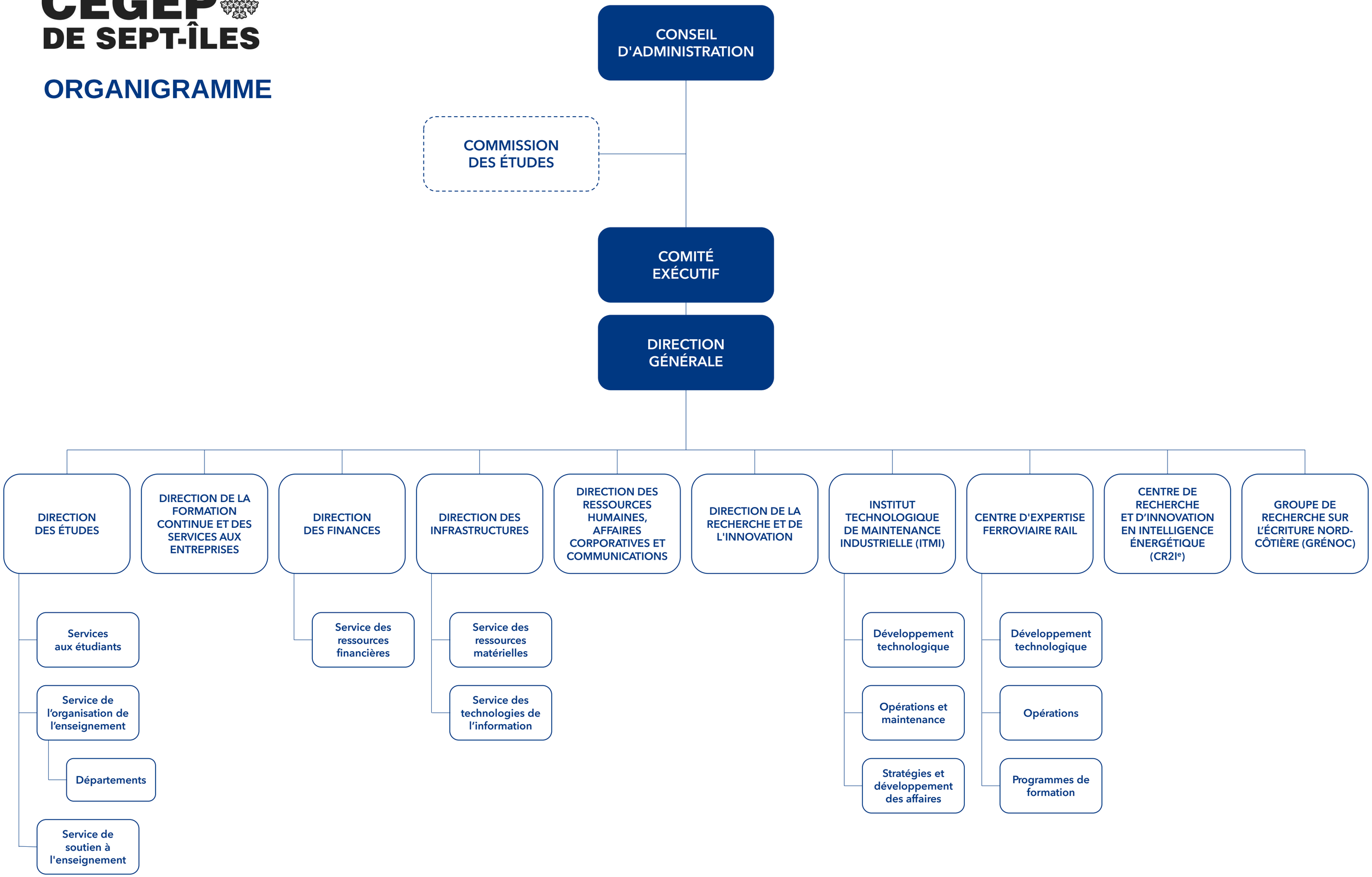
# ORGANIGRAMME